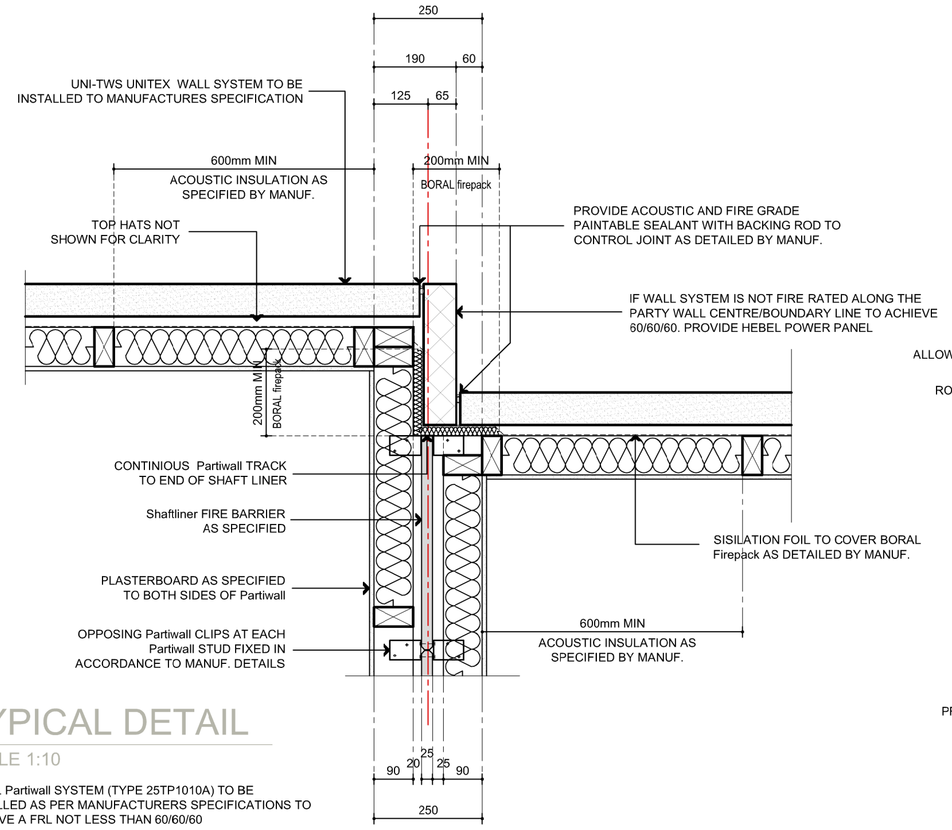

TYPICAL DETAIL

SCALE 1:10

BORAL Partiwall SYSTEM (TYPE 25TP1010A) TO BE INSTALLED AS PER MANUFACTURERS SPECIFICATIONS TO ACHIEVE A FRL NOT LESS THAN 60/60/60

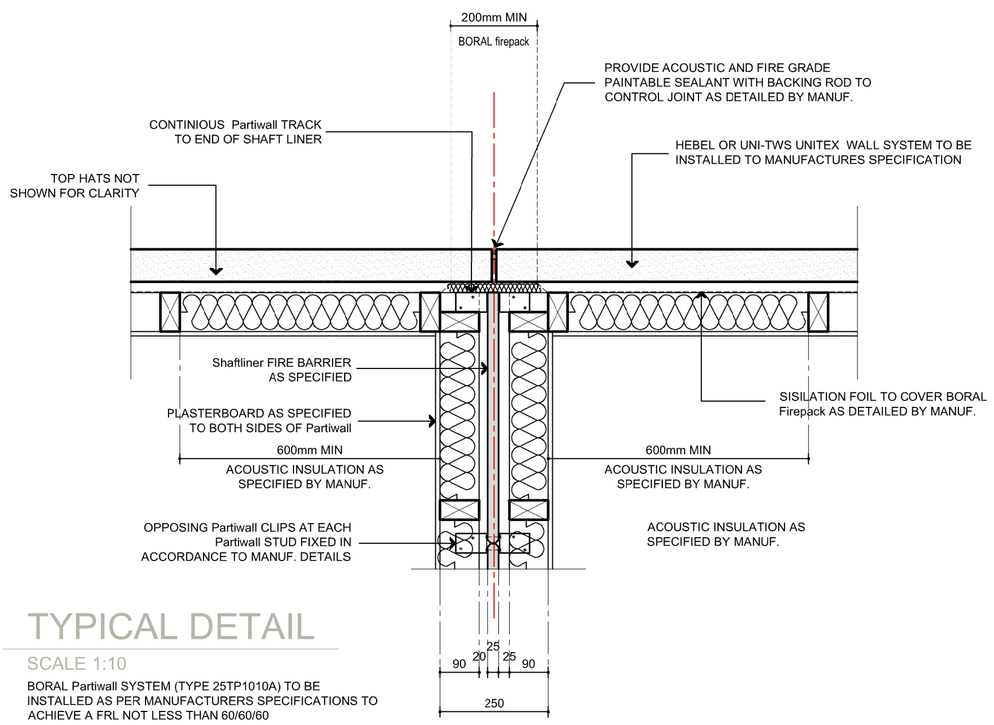

TYPICAL DETAIL

SCALE 1:10

BORAL Partiwall SYSTEM (TYPE 25TP1010A) TO BE INSTALLED AS PER MANUFACTURERS SPECIFICATIONS TO ACHIEVE A FRL NOT LESS THAN 60/60/60

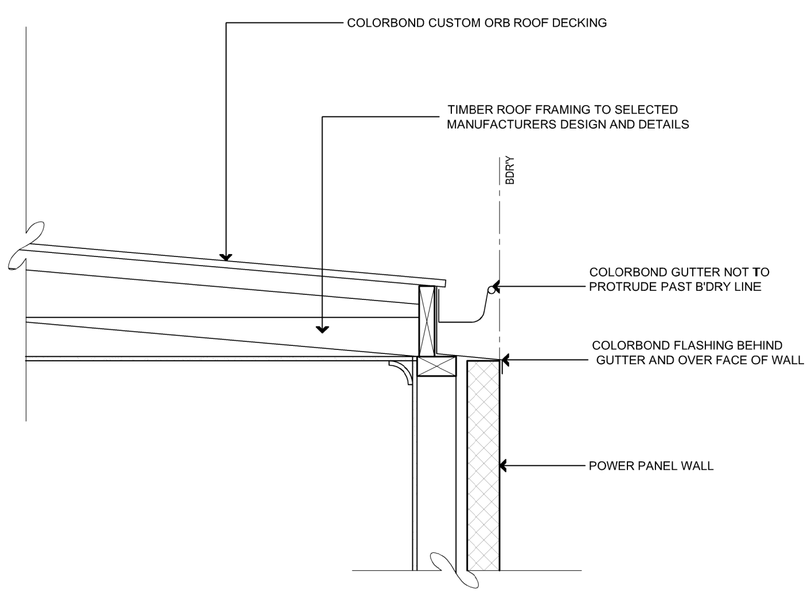

BOUNDARY GUTTER DETAIL

SCALE 1:10

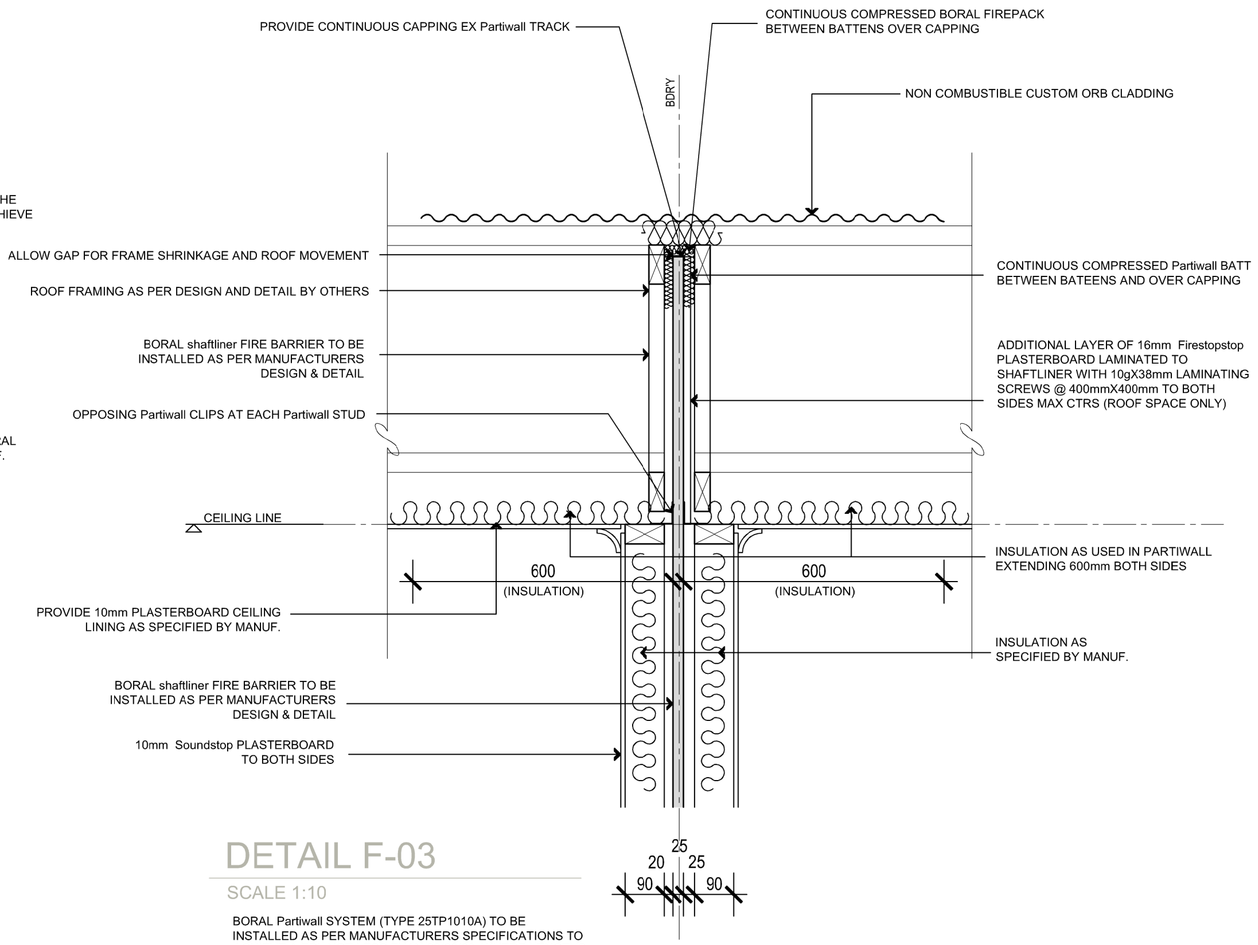

DETAIL F-03

SCALE 1:10

BORAL Partiwall SYSTEM (TYPE 25TP1010A) TO BE INSTALLED AS PER MANUFACTURERS SPECIFICATIONS TO ACHIEVE A FRL NOT LESS THAN 60/60/60. WHERE LENGTHS OF WALLS EXCEED 12m A FIRE RATED EXPANSION JOINT AS DETAILED BY MANUF. IS REQUIRED TO THE PLASTERBOARD AS SPECIFIED BY MANUF.

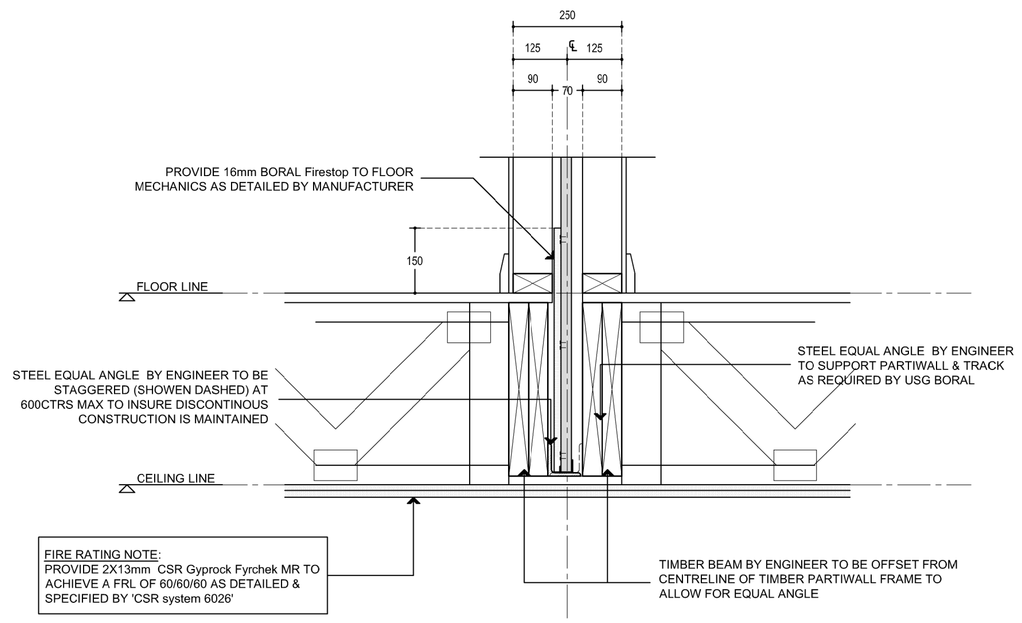

DETAIL G-03

SCALE 1:10

BORAL Partiwall SYSTEM (TYPE 25TP1010A) TO BE INSTALLED AS PER MANUFACTURERS SPECIFICATIONS TO ACHIEVE A FRL NOT LESS THAN 60/60/60

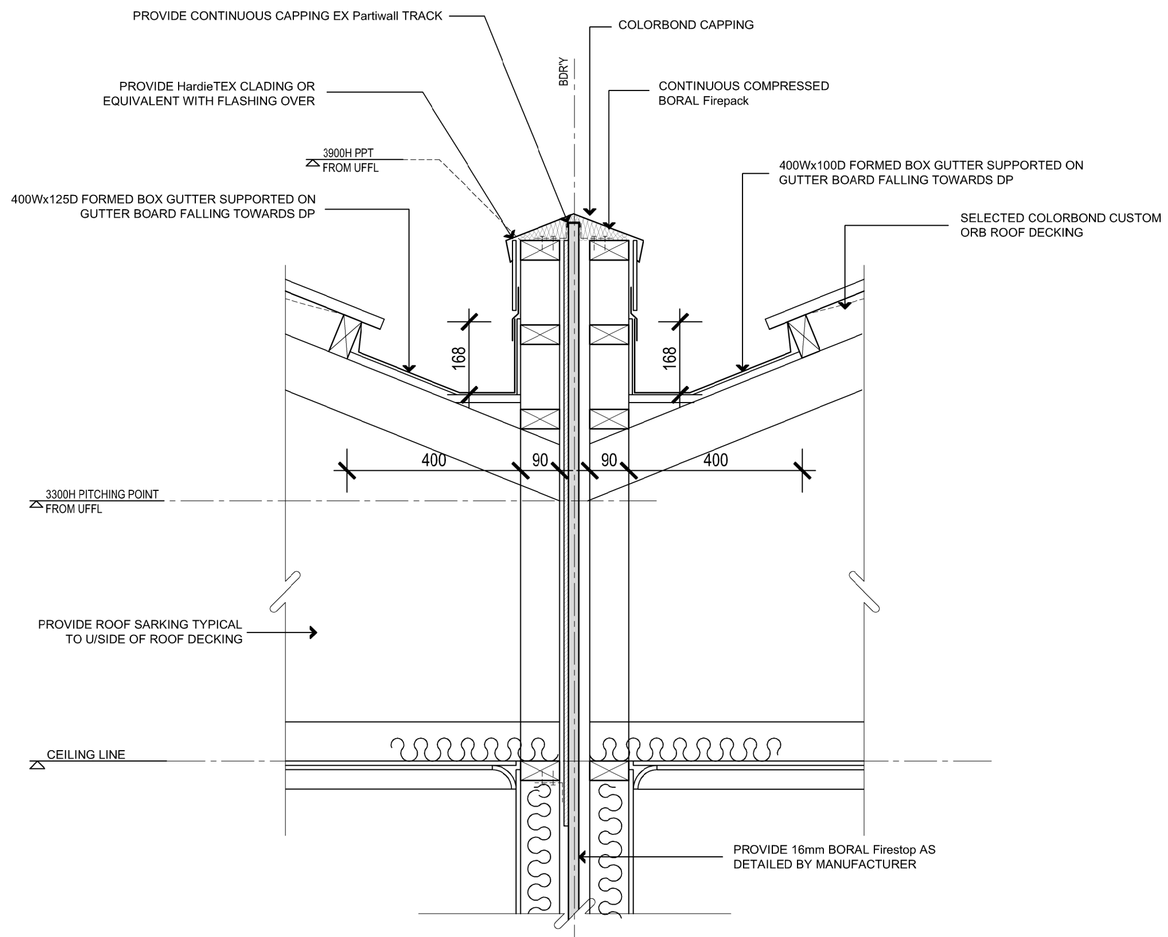

DETAIL I-01

SCALE 1:10

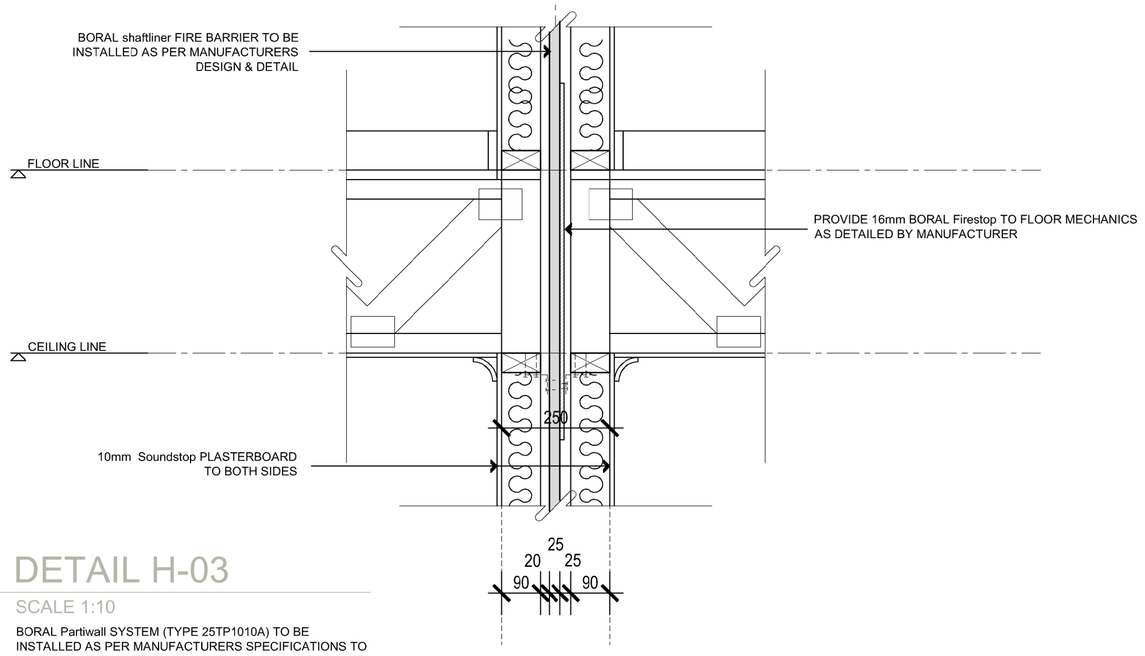

DETAIL H-03

SCALE 1:10

BORAL Partiwall SYSTEM (TYPE 25TP1010A) TO BE INSTALLED AS PER MANUFACTURERS SPECIFICATIONS TO ACHIEVE A FRL NOT LESS THAN 60/60/60.
IF STEEL FRAME CONSTRUCTION IS ADOPTED ENSURE THAT 90mm FRAME IS USED TO TO PartiWALL SYSTEM.
CONTACT BORAL FOR ALTERNATIVE CLIP FIXING DETAIL.

D'ANDREA AND ASSOCIATES
BUILDING DESIGNERS
T 08 8272 6632
F 08 8272 4485
E adandrea@chariot.net.au
Suite 11 467 Fullarton Road Highgate
SA 5063

© COPYRIGHT D'ANDREA AND ASSOCIATES (SA) PTY LTD

5 TWO STOREY DWELLINGS
AT 541 ANZAC HWY GLENELG EAST
FOR: WP PROPERTY GROUP

ARCHITECTURAL DRAWINGS TO BE READ IN CONJUNCTION WITH ENGINEERS SOIL REPORT & MBA SPECIFICATION.

ALL DIMENSIONS AND LEVELS TO BE CONFIRMED PRIOR TO THE COMMENCEMENT OF ANY WORK. ANY DISCREPANCY TO BE REPORTED TO THIS OFFICE IMMEDIATELY.

PRELIMINARY PLAN FOR CONFIRMATION		☐
PLANNING APPLICATION		☐
BUILDING APPLICATION	12-06-2018	☒
DRAWN:	SHEET:	
DATE:	SCALE:	

AMENDMENTS:

ISSUE DATE	REVISION	COMMENTS

SECTION DETAILS

A - 06

FOR CERTIFICATION